

## SECOND SUPPLEMENTARY AGENDA

### BUSINESS

- 13 Appointment of Committees, Chairs and Vice-Chairs 2014/2015 (Pages 5 - 16)
- 14 APPOINTMENT OF REPRESENTATIVES ON OUTSIDE BODIES (Pages 17 - 24)  
2014/2015

Yours faithfully

A handwritten signature in black ink, consisting of a horizontal line followed by a stylized, cursive signature.

Chief Executive

## **NOTICE FOR COUNCILLORS**

### **1. Fire/Bomb Alerts**

In the event of the fire alarm sounding, leave the building immediately, following the fire exit signs. Do not stop to collect personal belongings, do not use the lifts.

Fire exits are to be found either side of the rear of the Council Chamber and at the rear of the Public Gallery.

On exiting the building Members, Officers and the Public must assemble at the front of the former Hubanks store opposite to the Civic Offices. DO NOT re-enter the building until advised to by the Controlling Officer.

### **2. Attendance Record**

Please sign the Attendance Record sheet, which will be circulating around the Council Chamber. Please ensure that the sheet is signed before leaving the meeting.

### **3. Mobile Phones**

Please switch off all mobile phones before entering the Council Chamber.

### **4. Tea/Coffee**

Refreshments will be available at the conclusion of the meeting, or in the event of a break occurring, during that break.

### **5. Notice of Motion**

A Notice of Motion other than those listed in Standing Order 19 must reach the Chief Executive ten clear days before the relevant Meeting of the Council. Further information on Notices of Motion can be found in Section 5, Standing Order 20 of the Constitution of the Council.

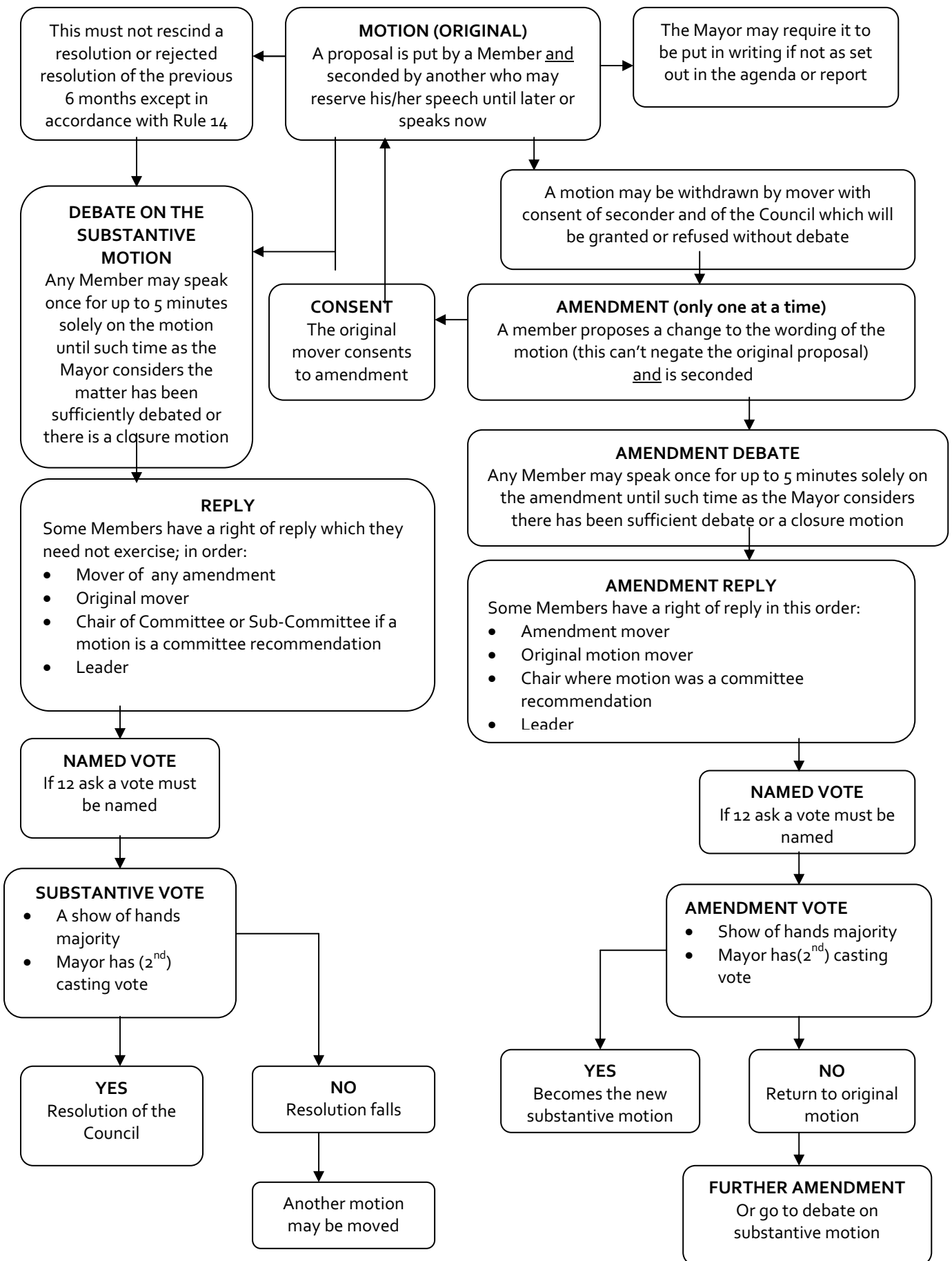

This page is intentionally left blank

## APPOINTMENT OF COMMITTEES, CHAIRS AND VICE-CHAIRS 2014/2015

**Submitted by:** Head of Business Improvement, Central Services and Partnerships

**Ward(s) affected:** All

### **Purpose of the Report**

To appoint to committees, and to appoint chairs and vice-chairs for 2013/14.

### **Recommendations**

- (1) That the membership of committees for 2014/2015 be appointed in accordance with the attached nominations;
- (2) That the chairs and vice-chairs of committees for 2014/2015 be appointed in accordance with the attached nominations;
- (3) That the terms of reference and delegations to committees be as set out in the council's constitution

### **Reasons**

Section 102 of the Local Government Act 1972 gives local authorities the power to appoint committees for the purpose of discharging functions in pursuance of arrangements made under section 101 (arrangements for discharge of functions by local authorities). Committees are appointed under this power for the "effective and convenient discharge of the authority's non-executive functions". Part 1A of the Local Government Act 2000 (updated by the Localism Act 2011) states that executive arrangements by a local authority must include provision for the appointment by the authority of one or more scrutiny committees. Section 6 of the Licensing Act 2003 requires each licensing authority to establish a licensing committee consisting of at least ten, but not more than fifteen, members of the authority to discharge the majority of its functions under that legislation.

## 1. **Background**

- 1.1 The Local Government and Housing Act 1989 ("the 1989 Act") imposes political proportionality requirements in respect of the appointment of committees (other than the Executive).
- 1.2 Specifically, section 15 of the Act requires that four principles be followed in allocating committee seats:-
  - (a) All seats on a committee cannot be allocated to the same political group;
  - (b) The majority of the seats on each committee should be allocated to the political group holding the majority of seats on the council;
  - (c) Subject to (a) and (b) above, the number of seats on the total of all the ordinary committees of the council allocated to each political group should bear the same proportion to the proportion of their seats on the council;
  - (d) Subject to (a), (b) and (c) above, the number of seats on each ordinary committee of the council allocated to each political group should bear the same proportion to the proportion of their seats on the council.
- 1.3 In order to fulfil these requirements in the order stated, and particularly to achieve the best fit of requirement (d) while maintaining requirement (c), it is usual for a small number of manual adjustments to be required to the allocations for individual committees.

- 1.4 Under Council Procedure Rule 3, the council also appoints chairs and vice-chairs of committees at its annual meeting.
- 1.5 Government advice on Scrutiny Committees suggests that local authorities might consider it appropriate to have all or some of these committees chaired by members outside the majority group.

2. **Issues**

- 2.1 There are some potential issues in the way committees are constituted which can hinder an authority’s ability to fulfil the requirements of the 1989 Act.
- 2.2 If a committee has an even number of seats, depending on the size of the majority, this can effectively prevent the fulfilling of requirement (b) without grossly distorting the allocation and adversely affecting the ability to fulfil the other requirements. For this reason it is best practice for committees to have an odd number of seats.
- 2.3 Certain sizes of committee can lead to the necessity to make a large number of manual adjustments to the allocations on those committees to achieve overall proportionality (requirement (c)). This, in turn, distorts the ability to achieve a closeness of fit to requirement (d) in respect of the individual committees. For this reason it is best practice to avoid certain numbers of seats on individual committees, although these numbers will vary depending on the overall number of seats on an authority and how these are divided up between the political groups.
- 2.4 Section 16(2A) of the 1989 Act (inserted by Regulation 16 of the Local Government (Committees and Political Groups) Regulations 1990) provides that each independent member (ie a member who is not part of a political group) is treated in the same way as a group for the purpose of the allocation of seats. This regularises the position insofar as it is in any case only possible to comply with the legislation and also fill all committee seats by treating each independent member in this manner.
- 2.5 The Licensing Committee, being the committee established under section 6 of the Licensing Act 2003, is not subject to the proportionality rules of the 1989 Act. However, this council (like many others) has previously determined that it will be treated in the same manner as the ordinary committees in that respect, and it is therefore included in the overall calculations.

3. **Proposal**

- 3.1 In light of the issues identified under section 2 above and recent changes to the memberships of the political groups, the overall size of the council’s committees and the allocation of seats has been reviewed.
- 3.2 The resulting proposed committee structure and allocation of seats is set out below.

<b>Committee</b>	<b>Places</b>	<b>Lab</b>	<b>Con</b>	<b>Lib Dem</b>	<b>UKIP</b>	<b>Green</b>
Finance Resources and Partnerships SC	11	6	3	1	1	0
Economic Devt and Enterprise SC	11	6	3	1	1	0
Cleaner, Greener and Safer SC	11	6	3	1	1	0
Active and Cohesive Communities SC	11	6	3	1	1	0
Health and Well-Being SC	11	6	3	1	1	0
Planning	15	8	4	2	1	0

Conservation Advisory	5	3	1	0	0	1
Licensing	15	8	4	2	1	0
Public Protection	13	7	3	1	1	1
Audit and Risk	5	3	1	1	0	0
Staffing	11	6	3	1	1	0
Employees Consultative	7	4	2	1	0	0
Standards	8	4	2	1	1	0
Grants Assessment	9	5	2	1	1	0
Joint Parking	4	2	1	0	1	0
Member Development	9	5	2	1	1	0
<b>Total</b>	<b>156</b>	<b>85</b>	<b>40</b>	<b>16</b>	<b>13</b>	<b>2</b>

3.3 The political groups have been requested to submit nominations in accordance with their group allocations, and these are appended.

3.4 The groups' nominations for the chairmanships and vice-chairmanships of committees are also appended.

#### 4. **Legal and Statutory Implications**

4.1 The establishment of committees and the allocation of seats are undertaken in accordance with the relevant legislation, primarily the Local Government Act 1972, the Local Government and Housing Act 1989, the Local Government (Committees and Political Groups) Regulations 1990 (as amended), the Local Government Act 2000, the Localism Act 2011 and the Licensing Act 2003.

#### 5. **Equality Impact Assessment**

5.1 No equality or diversity issues have been identified in the preparation of this report.

#### 6. **Financial and Resource Implications**

6.1 There are no significant direct financial or resource implications arising from the proposals. There is no change to the number of chairmanships or vice-chairmanships so no impact on members' allowances.

#### 7. **Major Risks**

7.1 It is essential that the council's decision making structures and processes are robust and established in line with the relevant legislation and principles of good governance, to minimise the risk of legal challenge. The proposed approach seeks to ensure those aims are met.

The appointment of scrutiny committees enables the Council to achieve enhanced accountability and transparency of decision making process. Scrutiny is a key element of the Council's executive arrangements and is the main way by which executive decision-makers are held to public account for the discharge of the functions for which they are responsible.

7.2 The scrutiny process is a key mechanism for enabling councillors to represent the views of their constituents and other organisations to the cabinet and to the Council and, by examining the operation and impact of the Council's policies, is a useful means of improving the development and delivery of services. Lack of an effective scrutiny function could lead to a lack of democratic accountability for the Council.

#### 8. **List of Appendices**

8.1 The nominations for committee places, chairmanships and vice-chairmanships from each group are appended.

9. **Background Papers**

9.1 None.



## Notification of Political Groups of the Borough Council

Members are advised that the Proper Officer has received notification, under the provisions of the Local Government (Committees and Political Groups) Regulations 1990, of the operation of four political groups on the Council namely:-

NAME & NUMBER OF MEMBERS	DESIGNATED LEADER	DESIGNATED DEPUTY LEADER
LABOUR	Cllr Mike Stubbs	Cllr Elizabeth Shenton
CONSERVATIVE	Cllr Stephen Sweeney	Cllr David Loades
LIBERAL DEMOCRAT	Cllr Nigel Jones	Cllr Marion Reddish
UKIP	Cllr Derrick Huckfield	Cllr Eileen Braithwaite

There is also one Green Party Councillor.

## Representation of Political Groups in Committees and Appointment of Members to Committees

		LABOUR	CONSERVATIVE	LIB DEM	UKIP	GREEN
<b>Audit &amp; Risk</b>	<b>5</b>	<b>3</b>	<b>1</b>	<b>1</b>	<b>0</b>	
		John Taylor	David Loades	Nigel Jones		
		David Allport				
		Sylvia Burgess				
SUBSTITUE(S)			Stephen Sweeney			
<b>Employees Consultative</b>	<b>7</b>	<b>4</b>	<b>2</b>	<b>1</b>	<b>0</b>	
		Elizabeth Shenton	Stephen Sweeney	Andrew Wemyss		
		Ann Beech	John Cooper			
		Simon White				
		John Taylor				
SUBSTITUE(S)			David Loades			
			Mark Holland			
<b>Staffing Committee</b>	<b>11</b>	<b>6</b>	<b>3</b>	<b>1</b>	<b>1</b>	
		Sandra Hambleton	Mark Holland	Marion Reddish	David Woolley	
		Amelia Rout	Stephen Sweeney			
		Margaret Astle	John Cooper			

		Elsie Bates				
		Terry Turner				
		Tony Kearon				
SUBSTITUE(S)			David Loades			
<b>Grants Assessment</b>	<b>9</b>	<b>5</b>	<b>2</b>	<b>1</b>	<b>1</b>	
		Joan Winfield	Anne Heames	June Walklate	Eileen Braithwaite	
		Kyle Robinson	Tracey Peers			
		Tony Eagles				
		Sylvia Burgess				
		Amelia Rout				
SUBSTITUE(S)			David Loades			
			Mark Holland			
<b>Joint Parking</b>	<b>4</b>	<b>2</b>	<b>1</b>	<b>0</b>	<b>1</b>	
		Tony Kearon	John Tagg		Derrick Huckfield	
		Rob Wallace				
SUBSTITUE(S)			Stephen Sweeney			
<b>Licensing</b>	<b>15</b>	<b>8</b>	<b>4</b>	<b>2</b>	<b>1</b>	
		Joan Winfield	Anne Heames	Andrew Wemyss	David Woolley	
		Elsie Bates	Chloe Mancey	Ian Wilkes		
		Sandra Simpson	Simon Tagg			
		Billy Welsh	Julie Cooper			
		Colin Eastwood				
		John Williams				
		Gill Williams				
		Trevor Hambleton				
SUBSTITUE(S)			David Loades			
			Stephen Sweeney			
<b>Member Development</b>	<b>9</b>	<b>5</b>	<b>2</b>	<b>1</b>	<b>1</b>	
		Simon White	Anne Heames	David Becket	Ken Owen	
		Terry Turner	Tracey Peers			
		Sandra Simpson				
		Bert Proctor				
		Joan Winfield				
SUBSTITUE(S)			Mark Holland			

<b>Conservation Advisory</b>	<b>5</b>	<b>3</b>	<b>1</b>	<b>0</b>	<b>0</b>	<b>1</b>
		Gillian Burnett	Julie Cooper			Wenslie Naylor
		Elsie Bates				
		David Allport				
SUBSTITUE(S)			Stephen Sweeney			
<b>Planning</b>	<b>15</b>	<b>8</b>	<b>4</b>	<b>2</b>	<b>1</b>	
		Sophia Baker	Andrew Fear	Marion Reddish	Eileen Braithwaite	
		David Stringer	Paul Northcott	David Becket		
		Paul Waring	Gillian Heesom			
		Simon White	John Cooper			
		Elsie Bates				
		John Williams				
		Bert Proctor				
		Sandra Hambleton				
NO SUBSTITUTES						
<b>Public Protection</b>	<b>13</b>	<b>7</b>	<b>3</b>	<b>1</b>	<b>1</b>	<b>1</b>
		Kyle Robinson	Ian Matthews	June Walklate	Eileen Braithwaite	Wenslie Naylor
		Bert Proctor	Linda Hailstones			
		Colin Eastwood	Peter Hailstones			
		Reginald Bailey				
		John Williams				
		Gillian Williams				
		Sophie Olszewski				
SUBSTITUE(S)			Stephen Sweeney			
			Gillian Heesom			
<b>Standards Committee</b>	<b>8</b>	<b>4</b>	<b>2</b>	<b>1</b>	<b>1</b>	
		Sandra Hambleton	Chloe Mancey	Andrew Wemyss	David Woolley	
		Margaret Astle	Gillian Heesom			
		Sophie Olszewski				
		Gillian Burnett				
SUBSTITUE(S)			Stephen			

			Sweeney			
			David Loades			
<b>Health &amp; Well Being Scrutiny</b>	<b>11</b>	<b>6</b>	<b>3</b>	<b>1</b>	<b>1</b>	
		Colin Eastwood	David Loades	David Becket	Ken Owen	
		Hilda Johnson	Paul Northcott			
		Reginald Bailey	Linda Hailstones			
		Kyle Robinson				
		Margaret Astle				
		Anthony Eagles				
SUBSTITUE(S)			Stephen Sweeney			
			Mark Holland			
<b>Active &amp; Cohesive Communities SC</b>	<b>11</b>	<b>6</b>	<b>3</b>	<b>1</b>	<b>1</b>	
		Reginald Bailey	Julie Cooper	June Walklate	David Harper	
		Amelia Rout	Gillian Heesom			
		Glyn Plant	John Tagg			
		Hilda Johnson				
		Anthony Eagles				
		Sylvia Burgess				
SUBSTITUE(S)			Stephen Sweeney			
			David Loades			
<b>Cleaner, Greener &amp; Safer Communities SC</b>	<b>11</b>	<b>6</b>	<b>3</b>	<b>1</b>	<b>1</b>	
		Gillian Williams	Chloe Mancey	Marion Reddish	David Harper	
		William Welsh	Simon Tagg			
		Colin Eastwood	Peter Hailstones			
		Dave Allport				
		Bert Proctor				
		Joan Winfield				
SUBSTITUE(S)			Julia Cooper			
			David Loades			
<b>Economic</b>	<b>11</b>	<b>6</b>	<b>3</b>	<b>1</b>	<b>1</b>	

<b>Development &amp; Enterprise SC</b>						
		David Stringer	Mark Holland	Ian Wilkes	Ken Owen	
		Simon White	David Loades			
		Robert Wallace	Ian Matthews			
		Sophia Baker				
		Sandra Simpson				
		William welsh				
SUBSTITUE(S)			Stephen Sweeney			
			Andrew Fear			
<b>Finance, Resources and Partnerships SC</b>	<b>11</b>	<b>6</b>	<b>3</b>	<b>1</b>	<b>1</b>	
		Paul Waring	Stephen Sweeney	Nigel Jones	Derrick Huckfield	
		Rob Wallace	Tracey Peers			
		Sandra Hambleton	Andrew Fear			
		David Stringer				
		Trevor Hambleton				
		John Taylor				
SUBSTITUE(S)			David Loades			
			Mark Holland			

## Appointment of Chairs and Vice-Chairs of Committees (in accordance with Standing Order 46(1))

Members are advised of the following nominations for the positions of Chair and Vice-Chair for the various Committees of the Council. Where there are two nominations (**highlighted in bold**), the Council must vote on which Member to appoint:-

COMMITTEE	CHAIR	VICE-CHAIR
Audit & Risk	John Taylor	David Allport
Conservation Advisory	Gillian Burnett	Julie Cooper
Employees Consultative	Elizabeth Shenton	NO NOMINATION REQUIRED
Grants Assessment	June Winfield	NO NOMINATION REQUIRED
Joint Parking	Robert Wallace	NO NOMINATION REQUIRED
Licensing	Joan Winfield	Elsie Bates
Member Development	David Becket	NO NOMINATION REQUIRED
<b>Planning</b>	<b>Sophia Baker</b>	<b>David Stringer (Labour Nomination)</b> <b>Marion Reddish (Liberal Democrat Nomination)</b>
<b>Public Protection</b>	<b>Kyle Robinson</b>	<b>Bert Proctor (Labour Nomination)</b> <b>June Walklate (Liberal Democrat Nomination)</b>
Staffing Committee	Sandra Hambleton	NO NOMINATION REQUIRED
Standards Committee	Sandra Hambleton	Gillian Heesom
<b>Health &amp; Well Being Scrutiny</b>	<b>Colin Eastwood</b>	<b>Hilda Johnson (Labour Nomination)</b> <b>David Becket (Liberal Democrat Nomination)</b>
Active & Cohesive Communities SC	Reginald Bailey	Amelia Rout
Cleaner, Greener & Safer Communities SC	Gillian Williams	William Welsh

Economic Development & Enterprise SC	David Stringer	Simon White
Finance, Resources and Partnerships SC	Paul Waring	Robert Wallace

\*Where a Member has been nominated for two positions as Chair, it should be noted that only one Special Responsibility Allowance will be paid.

## **Appointment of Independent Members and Parish Council Members to the Standards Committee for the 2014/15 Municipal Year**

Independent Members (3):

Mr David Wood  
Mrs Helen Kent  
Mr Graham Payne

Parish Council Members (2)



## Outside Bodies – Community Groups

	Organisation/Partnership	Number of places	Status of Body	Current Representatives	Nominations 2014/15
	Audley Community Centre Management Committee	3	Community	Mrs Beech Mrs Cornes Wilkes	<b>Ward Councillors No Nominations required.</b>
	Bradwell Lodge Community Centre Management Committee	2	Community	Mrs Hambleton Cooper	<b>Ward Councillors No Nominations required.</b>
	Bradwell Residents Group	3	Community	Mrs Hambleton Hambleton Plant	
	Butt Lane Community Centre Management Committee	3	Community	Mrs Burgess Robinson Taylor	<b>Ward Councillors No Nominations required.</b>
	Chesterton Community Centre Committee	3	Community	Boden Mrs Johnson Mrs Simpson	<b>Ward Councillors No Nominations required.</b>
	Clayton Community Centre Management Committee	2	Community	Mrs Heames Sweeney	<b>Ward Councillors No Nominations required.</b>
	Crackley Community Centre Management Committee	3	Community	Boden Mrs Johnson Mrs Simpson	<b>Ward Councillors No Nominations required.</b>
	Friends of Bateswood Park	1	Community	Mrs Beech	<b>Andrew Wemyss</b>
	Friends of Bathpool Park*	1	Community	Mrs Astle	
	Friends of Brampton Museum	1	Community	M Taylor	
	Friends of Clough Hall Park	2	Community	Mrs Burgess Robinson	
	Friends of Madeley Pool*	1	Community	White	
	Friends of Porthill Dingle	1	Community	Miss Cooper	<b>Miss Julie Cooper</b>
	Friends of Thistleberry Park*	1	Community	Miss Reddish Jones	<b>Marion reddish Nigel Jones</b>

Friends of Wolstanton Park*	1	Community	M Olszewski	
Harriet Higgins Community Centre Management Committee	3	Community	Jones Miss Reddish Miss Walklate	<b>Ward Councillors No Nominations required.</b>
Holly Road Community Centre Management Committee	3	Community		<b>Ward Councillors No Nominations required.</b>
Knutton Community Centre Management Committee	2	Community		<b>Ward Councillors No Nominations required.</b>
Marsh Hall Community Centre Management Committee	3	Community	Bannister Matthews Tagg	<b>Ward Councillors No Nominations required.</b>
Park Road, Silverdale Community Centre Management Committee	2	Community		<b>Ward Councillors No Nominations required.</b>
Ramsey Road Community Centre Management Committee	3	Community	Winfield Williams Mrs Williams	<b>Ward Councillors No Nominations required.</b>
Red Street Community Centre Management Committee	3	Community	Boden Mrs Johnson Mrs Simpson	<b>Ward Councillors No Nominations required.</b>
Silverdale Social Centre Community Centre Management Committee	2	Community	Cairns Rout	<b>Ward Councillors No Nominations required.</b>
Thistleberry Residents Association*	1	Community		<b>Marion Reddish</b>
Whitfield Community Centre Management Committee	3	Community	Jones Miss Reddish Miss Walklate	<b>Ward Councillors No Nominations required.</b>
Wolstanton Residents Group	3	Community	Eastwood Olszewski Miss Olszewski	
Wye Road Community Centre Management Committee	3	Community	Fear P Hailstones Miss Mancey	<b>Ward Councillors No Nominations required.</b>

\* Although the council may nominate to these organisations, it does not have an automatic right of representation and it is up to the organisation itself to determine whether to make the appointment.

## Outside Bodies – Third Sector

	Organisation/Partnership	Number of places	Status of Body	Current Representatives	Nominations 2013/14
	Age Concern North Staffordshire	1	Third Sector		
	Citizens Advice Bureau Management Committee	1	Third Sector	Turner	
	Community Council for Staffordshire	1	Third Sector	Boden	
	Newcastle Chamber of Trade – Executive Board	1	Third Sector	Boden	
	Newcastle-under-Lyme Almshouses Charity Trustees	3	Third Sector	Mrs Williams, Williams and Mrs Winfield	
	Newcastle-under-Lyme Community & Voluntary Support	2	Third Sector	Miss Baker vacant	
	Newcastle-under-Lyme Sports Council	12	Third Sector	Mrs Winfield Williams Mrs Williams Mrs Hambleton Kearon Mrs Shenton Mrs Walklate Wilkes Bannister Miss Mancey Mrs Heesom Sweeney	<b>Terms of Office end October 2014</b>
	North Staffs Relate	1	Third Sector	Miss J Cooper	
	North Staffs Special Adventure Playground for the Handicapped	1	Third Sector	Mrs Hambleton	<b>Marion Reddish</b>
	North Staffs Victim Support	1	Third Sector	Kearon	
	Sir John Offley Almshouses Trust	1	Third Sector	Welsh	
	Stoke-on-Trent and North Staffordshire Theatre Trust Limited (New Victoria Theatre)	1	Third Sector	M Clarke	<b>Marion Reddish</b>

	The Lady Katherine and Sir Richard Leveson Charity	1	Third Sector	Vacant	
	The United Charities Trust	4	Third Sector	Mrs Walklate Mrs Williams  Snell Mrs Winfield	<b>Mrs Walklate</b>  <b>Terms of office expire November 2016</b>
	Trustee of Maddock, Leicester and Burslem Education Charity	1	Third Sector	D Clarke	Term of office expires May 2014
	Wenger House Committee	1	Third Sector	Mrs Shenton	

## Outside Bodies – Local, Regional and National Organisations

	Organisation/Partnership	Number of places	Status of Body	Current Representatives	Nominations 2013/14
	Aspire Board	1	Local Body	Mrs Hambleton	
	Aspire Housing Board	1	Local Body	Eastwood	
	Campaign to Protect Rural England	1	Regional Body	Loades	
	Local Government Association – Annual Conference	2	National Body	Leader and Deputy Leader	
	The Alliance (formerly the Coalfield Communities Campaign)	1	National Body	Portfolio Holder for Regeneration, Planning and Town Centres (Turner)	
	Local Government Association – General Assembly	1	National Body	Leader	
	Local Government Association – Rural Commission	1	National Body	Leader	
	Local Government Association – Urban Commission	1	National Body	Portfolio Holder for Regeneration, Planning and Town Centres	
	Locality Action Partnership – Area 1 (Kidsgrove, Butt Lane, Newchapel, Ravenscliffe and Talke)	2	Local Body	Robinson (Butt Lane) Turner (Kidsgrove)	
	Locality Action Partnership – Area 10 (Clayton, Seabridge and Westlands)	1	Local Body	Sweeney	
	Locality Action Partnership – Area 2 (Audley, Bignall End and Halmer End)	1	Local Body	Mrs Cornes	
	Locality Action Partnership – Area 3 (Balterley, Betley, Wrinehill and Madeley)	1	Local Body	Becket	<b>David Becket</b>
Page 21	Locality Action Partnership – Area 4 (Chapel & Hill Chorlton, Loggerheads, Maer and Whitmore)	1	Local Body	Loades	
	Locality Action Partnership – Area 5 (Keele, Silverdale AND Parksite)	1	Local Body	Cairns	

Page 22	Locality Action Partnership – Area 6 (Chesterton and Holditch)	1	Local Body	Mrs Johnson	
	Locality Action Partnership – Area 7 (Bradwell, May Bank, Porthill and Wolstanton)	1	Local Body	S Tagg	
	Locality Action Partnership – Area 8 (Knutton and Cross Heath)	1	Local Body	Mrs Williams	
	Locality Action Partnership – Area 9 (Poolfields, Thistleberry and Town)	1	Local Body	Miss Reddish	<b>Marion Reddish</b>
	Newcastle Town Centre Partnership	1	Local Body	Portfolio Holder for Regeneration, Planning and Town Centres	
	Newcastle-under-Lyme Partnership (Local Strategic Partnership) (Strategic Board and Delivery Group)	1 + sub	Local Body	Leader substitute Deputy Leader	
	North Staffs LIFT Strategic Partnership Board	1	Local Body	Portfolio Holder for Stronger & Active Neighbourhoods	
	Staffordshire and Stoke-on-Trent Local Enterprise Partnership	1	Local Body	Leader	
	Staffordshire County Council Health Scrutiny Committee	1	Local body	Chair of Health Scrutiny	
Staffordshire Health and Wellbeing Board	1	Local Body	Portfolio Holder for Culture and Leisure		
Staffordshire LGA – Staffs Connects	1	Local Body	Snell		
Staffordshire LGA – Waste Board	1	Local Body	Mrs Beech		
Staffordshire Planning Forum	2 + sub	Local Body	Chair of Planning and Portfolio Holder for Regeneration, Planning and Town Centres (substitute Mrs Hambleton)		
Staffordshire Playing Fields Association	1	Local Body	Vacant		
Staffordshire Police and Crime Panel	1+ sub	Local Body	Portfolio Holder for Safer Communities		
Stoke-on-Trent and Staffordshire Strategic Partnership	1	Local Body	Leader (Snell)		

	West Midland Reserve Forces and Cadets Association	1	Regional Body	Stubbs	
	West Midlands Employers	1 + sub	Regional Body	Stubbs Mrs Hambleton	
	West Midlands Leaders Board	1	Regional Body	Leader of the Council	
	West Midlands Regional Forces	1	Regional Body	Mr D Clarke (former Mayor)	
	Co-operative Councils Innovation Network	1	National Body	Leader	
	District Councils Network	1	National Body	Leader	
	Local Government Information Unit	1	National Body		

This page is intentionally left blank